How to Contact CTOC Temporary Traffic Management Team.

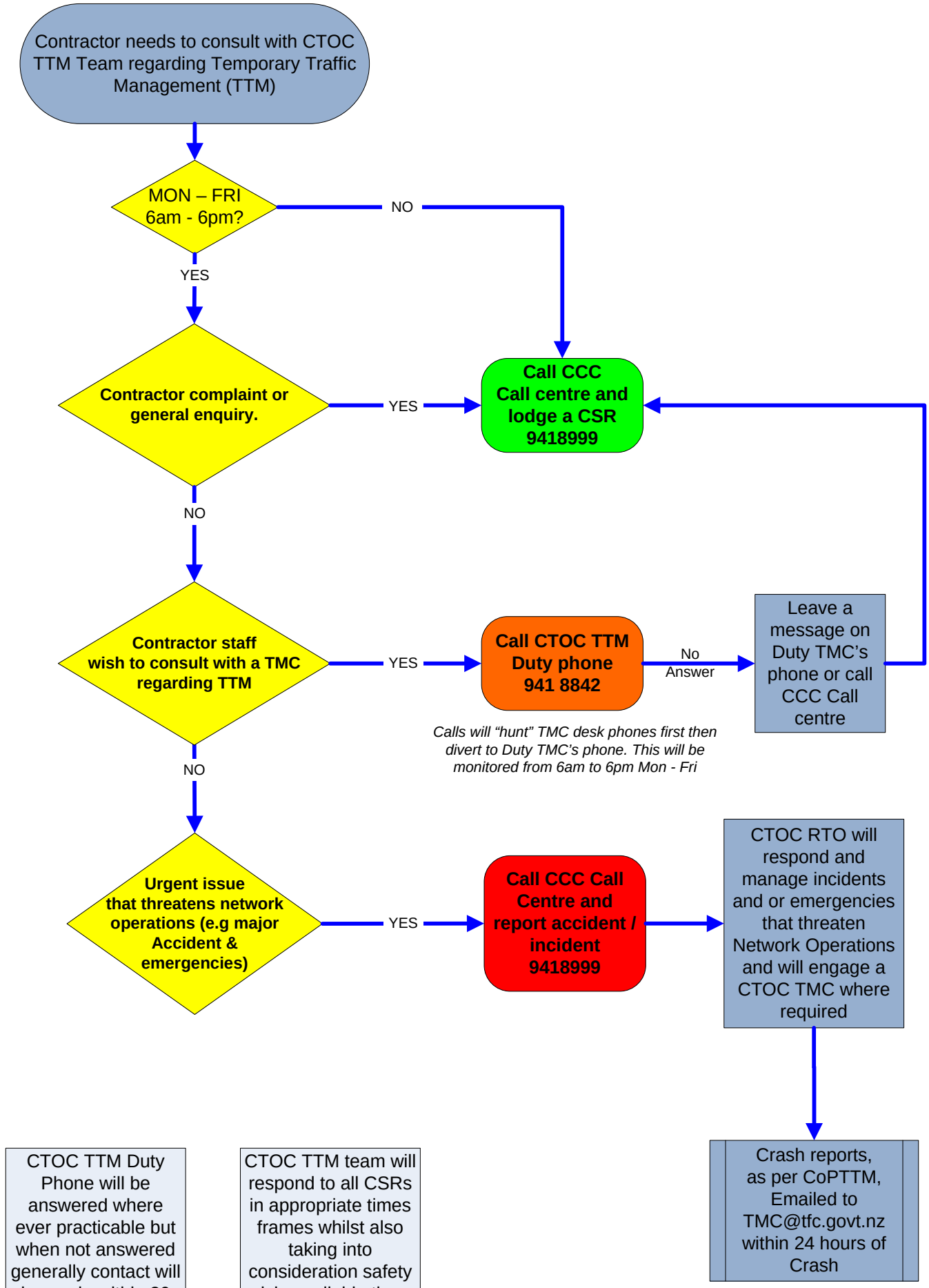

CTOC TTM Duty Phone will be answered where ever practicable but when not answered generally contact will be made within 30 min of picking up voice mail message

CTOC TTM team will respond to all CSRs in appropriate times frames whilst also taking into consideration safety risk, available time and workloads

Version 1 Sept 2015